RANGE AND TRAINING REGULATIONS

Target operators are required to stay on the catwalk at all times during live fire

POVs are authorized to park in parking lot area without a POV pass – Road & River Report Dependant

Range: R-Edson A	**Lateral Limits**: **Left - 020º Magnetic** **Right - 020 º Magnetic**	**Allowable Wpns:** Rifles - 5.56mm and Below	**Assigned to**: CG, MCB **Date Revised:** 09 September, 2014
Location: 60692 80523	**Impact Area:** Edson Impact Area		
Elevation: 142' AMSL	**Troop Penetration**: Not beyond limit markers		
Type: KD Rifle Range	**Engagement Distance:** **Min** - 25 yards **Max** - 500 yards	**Range Facilities:** Range building; public address system; 25, 50, 100, 200, 300,and 500 yard line; 50 firing points, bleachers, POV parking; Port-a-Johns, and two head facilities; Ammo tables	

Scheduling

1. Unit will utilize RFMSS to schedule range.
2. All scheduling requests for this range shall be submitted via Weapons Field Training Battalion. POC is the S-3 SNCOIC at (760) 725-2939.
3. Final scheduling of this facility must be approved by MCB Camp Pendleton Range Scheduling.

Scheduling/Use Conflicts	Conflict
I- IMP EDSON	LIVE FIRE @ EDSON A CLOSES GRND ACCESS IMP EDSN
R-501	LIVE FIRE @ EDSN A CLOSES ANY DOWN RANGE MVMNT @R-501

Special Instructions Continued on Next page

RANGE AND TRAINING REGULATIONS

OIC/RSO Requirements

1. **A safety Brief shall be conducted prior to each live fire event to all participants.**
2. **All personnel shall wear required PPE during all training events.**
3. **OIC & RSO Requirements –**
   a. **Small Arms-5.56mm and below**
      i. **OIC Requirement – SSgt or Above**
      ii. **RSO Requirement - Sgt or Above**
   b. **No Munitions**
      i. **OIC Requirement – None**
      ii. **RSO Requirement - Cpl or Above**
      iii. **LASER (If Used) LRSO Requirement - Sgt or Above**

Special Instructions

1. All personnel must remain on the catwalk during live fire.
2. All personnel working in the Pit Control Shed shall remain in the Pit Control Shed during live fire.
3. The Pits Sentry System will be set up and active during live fire.
4. The Port-a-Johns located in the Butts shall not be used during live fire.
5. No traffic or personnel shall enter the range without the RSO's permission.
6. Prior to conducting table 2 training at the 25 yard line, the RSO shall ensure sand bags are placed on the wooden overhang above the target pullers in order to protect the target carriages and the wooden over hang.
7. Prior to live fire the RSO shall post an air sentry, any time an aircraft is observed lower than 1,000 AGL, the RSO shall call a cease-fire and notify LONGRIFLE.

Special Instructions Continued on Next page

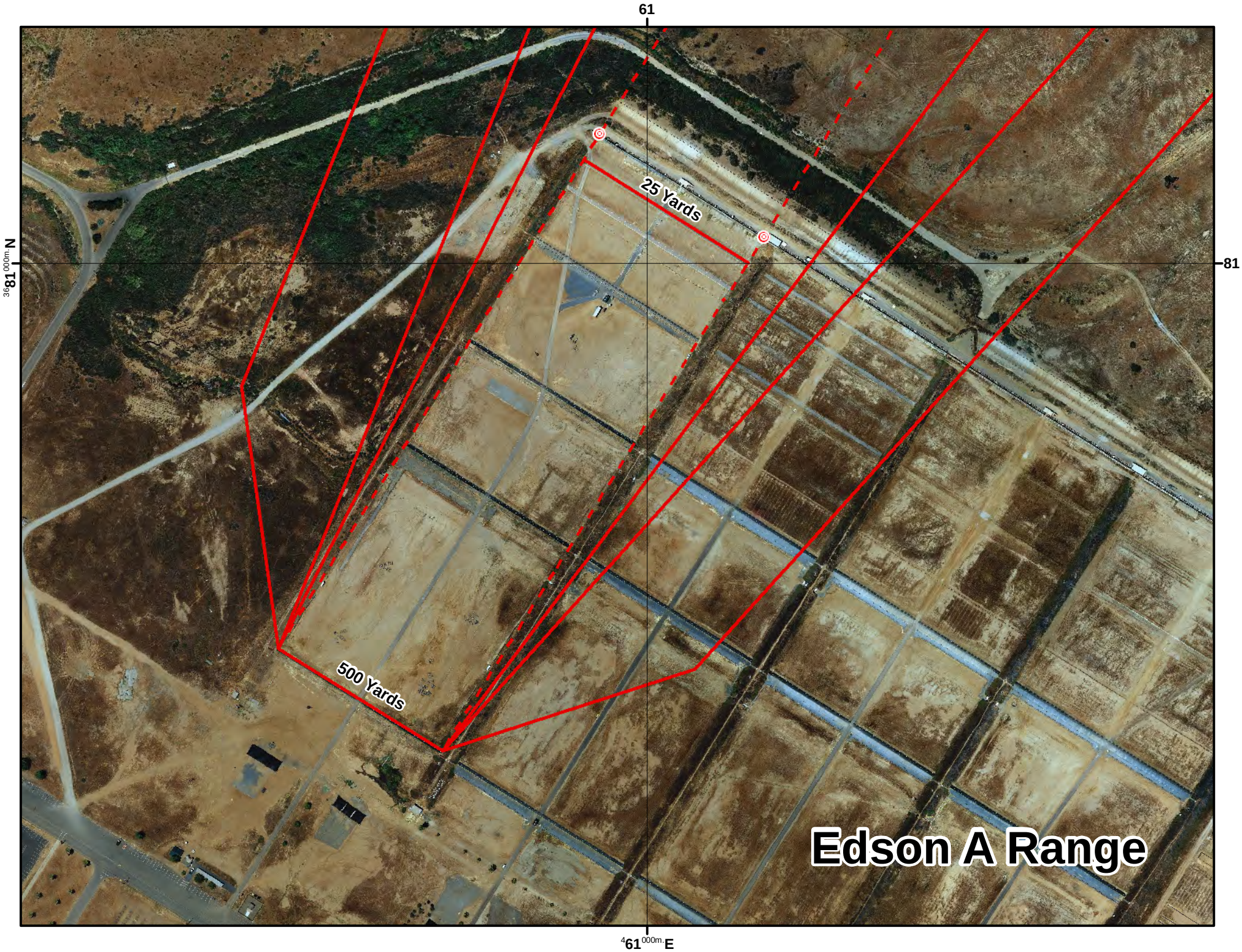
61
81
N
E
25 Yards
500 Yards
Edson A Range